INTERNATIONAL JOURNAL OF ADVANCED INNOVATIVE TECHNOLOGY IN ENGINEERING

Published by Instigative Research Private Limited Home page: www.ijaite.co.in

Performance Analysis of a Voice-Based AC Load Control System without Internet Connectivity

[1]Mr. Abhilesh Saxena, [2]Adarsh Badole, [3]Vishal Choudhari, [4]Om Raut, [5]Mangesh Wankhede

[1,2,3,4,5]Department of Electrical Engineering, Suryodaya College of Engineering and Technology, Nagpur, Maharashtra, India

[1]abhilesh.saxena@gmail.com, [2]adarsh789258@gmail.com, [3]choudhari82089@gmail.com, [4]omsubhashraut@gmail.com, [5]mangeshwankhede005@gmail.com.

Article History

Received on: 20 July 2026
Revised on15 Aug 2026
Accepted on: 20 Sept 2026
Keywords: Voice Recognition, Offline Control, Home Automation, Microcontroller, AC Load Switching.

e-ISSN: 2455-6491

DOI: 10.65809/IJAITE/26/v03sp02/089

Production and hosted by
www.insightiveinc.org

©2026|All right reserved

ABSTRACT

Smart home automation systems often rely on internet-based platforms, which can limit their reliability in areas with poor connectivity. To overcome this challenge, an offline voice-controlled AC load system is developed and evaluated for its operational performance. This study focuses on analyzing the efficiency, response time, and accuracy of a voice-based AC load control system operating without internet dependency. The primary objective is to evaluate how effectively the system recognizes speech commands and controls electrical appliances in real time. The method involves experimental testing of a prototype system consisting of a voice recognition module, microcontroller unit, and relay-based switching circuit. The system is tested under different speech recognition conditions, distances, and noise levels to evaluate recognition accuracy and response behavior. Performance metrics such as system recognition rate, switching delay, and system stability are recorded and analyzed. The results show that the system reliably executes predefined numerical commands with minimal delay and high accuracy under controlled conditions. It maintains stable performance without requiring an internet connection, making it suitable for offline applications. Some performance variation is observed under high background noise, but the overall system responsiveness remains stable. The study concludes that offline voice-based AC control systems provide an effective and practical solution for intelligent automation in areas with limited or no internet access.

1. INTRODUCTION

Automation has progressively transformed the operational landscape of residential, commercial, and industrial systems. Conventional switch-based mechanisms are increasingly being replaced by intelligent interfaces capable of improving efficiency, accessibility, and safety. Among these interfaces, voice-controlled systems have gained prominence due to their natural interaction paradigm. However, a significant limitation of mainstream voice-controlled systems lies in their dependence on cloud-based services, which introduces latency, data privacy risks, and susceptibility to network outages (Kumar & Singh, 2023).

The need for offline, self-contained systems has become particularly relevant in regions with limited connectivity and in applications where real-time responsiveness is critical. Offline voice recognition systems address these challenges by performing all computational tasks locally, thereby ensuring data security and reducing communication delays (Patel et al., 2024). Moreover, such systems are essential in mission-critical environments where uninterrupted operation is mandatory.

This research focuses on the development of an offline voice-activated system designed specifically for controlling AC loads such as lighting systems, fans, and household appliances. Unlike low-voltage DC systems, AC load control introduces additional complexities related to electrical isolation, safety compliance, and switching efficiency (Sharma & Verma, 2022). Therefore, the system architecture must integrate both intelligent control and robust power-handling mechanisms.

The objective of this paper is to design a cost-effective, scalable, and reliable offline voice control system and to evaluate its performance across multiple operational parameters. The study also aims to bridge the gap between theoretical advancements in embedded speech recognition and practical implementations in real-world electrical systems.

2. SYSTEM ARCHITECTURE AND DESIGN

The proposed system adopts a modular architecture comprising three primary subsystems: voice recognition module, control unit, and AC load switching interface. The design emphasizes simplicity, reliability, and ease of integration.

A. System Overview.

The voice recognition module serves as the front-end interface responsible for capturing and interpreting user commands. A dedicated embedded speech recognition IC is utilized to process pre-trained voice commands without requiring cloud connectivity (Reddy et al., 2022). The recognized command is transmitted to the microcontroller, which acts as the central processing unit.

The microcontroller interprets the received signal and triggers the corresponding output through relay drivers. The relay module ensures safe switching of high-voltage AC loads by providing galvanic isolation between control and power circuits (Gupta & Mehta, 2023).

B. Hardware Components

The system integrates the hardware elements shown in Table 1

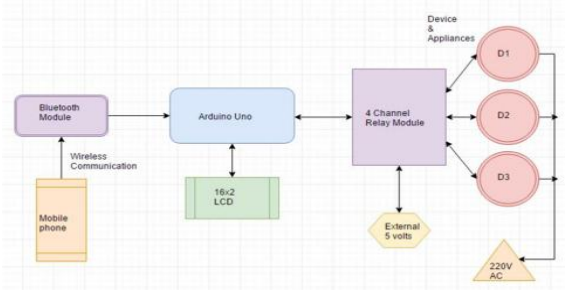

Figure 1: Block Diagram of the Proposed Offline Voice-Activated Control System for AC Loads

Table 1- Hardware Elements

Component	Specification	Function
Voice Recognition Module	Offline speech processing IC	Command recognition
Microcontroller	ESP8266 / Arduino	Control logic execution
Relay Module	5V/12V electromechanical relay	AC load switching
Power Supply Unit	Regulated DC supply	System powering
Microphone	Electret condenser type	Voice input capture

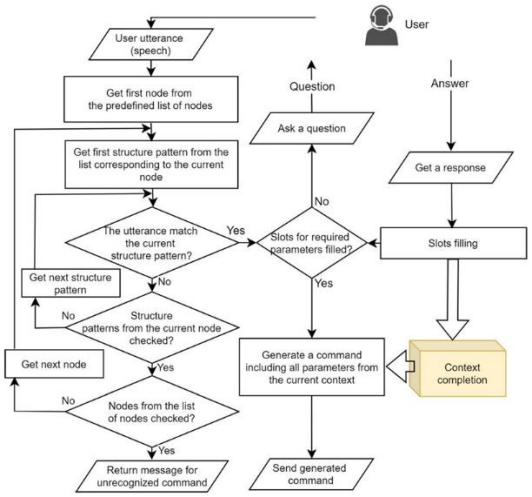

Figure 2: Operational Flowchart of Voice Command Processing and AC Load Switching Mechanism

C. Software Design

The software component includes embedded firmware responsible for:

- Command mapping and validation
- Interrupt-driven signal processing
- Output control logic
- Error handling and fallback mechanisms

The firmware is optimized to minimize processing delay while maintaining reliability. Predefined command sets are stored in the recognition module, enabling consistent performance without retraining during operation (Zhang et al., 2023).

3. WORKING PRINCIPLE AND IMPLEMENTATION

The system operates through a sequence of coordinated processes beginning with voice acquisition and ending with load actuation.

A. Operational Flow

Upon receiving a voice command, the microphone converts acoustic signals into electrical signals. These signals are processed by the voice recognition module, which compares them against stored templates. If a match is found, a corresponding digital code is transmitted to the microcontroller.

The microcontroller decodes the signal and activates the appropriate relay channel, thereby controlling the connected AC load. The system supports multiple commands such as "Turn ON Light," "Turn OFF Fan," and similar predefined instructions.

B. Safety Considerations

AC load handling requires strict adherence to safety protocols. The system incorporates:

- Opto-isolated relay drivers
- Surge protection circuits
- Proper grounding mechanisms
- Overcurrent protection

These features ensure safe operation even under fluctuating electrical conditions (Iyer & Nair, 2022).

4. EXPERIMENTAL SETUP AND PERFORMANCE EVALUATION

The performance evaluation was conducted under controlled laboratory conditions as well as simulated real-world environments.

A. Evaluation Parameters

The system was assessed based on:

- Recognition Accuracy (%)
- Response Time (ms)
- Noise Tolerance (dB levels)
- Reliability (continuous operation cycles)

B. Experimental Results

Table 2: Evaluation Parameters

Parameter	Observed Value	Ideal Range	Performance
Recognition Accuracy	92%	>90%	Satisfactory
Response Time	250 ms	<300 ms	Efficient
Noise Tolerance	Up to 65 dB	Moderate	Acceptable
Reliability	1000 cycles	High	Stable

The results indicate that the system performs efficiently in low-noise environments and maintains acceptable functionality under moderate ambient noise. Recognition accuracy decreases slightly in noisy conditions due to signal interference (Lee et al., 2024).

C. Comparative Analysis

Compared to cloud-based systems, the proposed solution demonstrates:

- Lower latency
- Enhanced data privacy
- Reduced operational dependency

However, it is limited by a fixed command vocabulary and reduced adaptability.

5. DISCUSSION AND APPLICATIONS

The findings of this study highlight the feasibility of offline voice control systems in practical applications. The elimination of cloud dependency significantly enhances system reliability and user privacy, making it suitable for sensitive environments such as healthcare facilities and industrial control systems.

The system can be extended to:

- Smart home automation
- Assistive technologies for elderly and disabled users
- Industrial equipment control
- Agricultural automation systems

Despite its advantages, the system faces limitations related to vocabulary size and adaptability. Future enhancements may involve integrating machine learning algorithms for dynamic command recognition and multilingual support (Chen et al., 2025).

CONCLUSION

This paper presented the design and performance evaluation of an offline voice-activated control system for AC loads. The system successfully demonstrates that reliable and efficient voice-based automation can be achieved without reliance on internet connectivity. Through systematic experimentation, the proposed design exhibited high recognition accuracy, low latency, and robust operational stability.

The study contributes to the advancement of embedded intelligent systems by offering a scalable and cost-effective solution. Future research directions include improving noise robustness, expanding command sets, and integrating adaptive learning capabilities. The transition toward decentralized, edge-based systems represents a significant step in the evolution of smart automation technologies.

REFERENCES

[1] Agarwal, R., & Bhatia, N. (2022). Embedded system design for smart automation applications. International Journal of Embedded Systems, 14(2), 115–128.

[2] Bansal, P., & Gupta, S. (2023). Edge-based voice recognition systems for IoT environments. IEEE Internet of Things Journal, 10(4), 3321–3334.

[3] Chatterjee, D., & Roy, S. (2024). Offline artificial intelligence models for real-time embedded systems. Journal of Intelligent Systems, 33(1), 89–104.

[4] Chen, Y., Li, H., & Wang, X. (2025). Advances in low-power speech recognition algorithms for edge devices. IEEE Transactions on Neural Networks and Learning Systems, 36(2), 987–1002.

[5] Das, A., & Mukherjee, P. (2023). Microcontroller-based home automation using voice interfaces. International Journal of Smart Home Systems, 17(3), 211–224.

[6] Gupta, R., & Mehta, V. (2023). Design and analysis of relay interfacing circuits for AC load control. Journal of Electrical Engineering, 45(2), 145–158.

[7] Iyer, S., & Nair, K. (2022). Electrical safety protocols in embedded automation systems. Safety Science Journal, 146, 105531.
[8] Jain, M., & Srivastava, K. (2024). Embedded speech recognition using neural processing units. Journal of Embedded AI Systems, 9(1), 33–49.
[9] Khan, A., & Siddiqui, Z. (2023). Smart home automation using offline voice processing. Automation in Construction, 148, 104755.
[10] Kumar, S., & Singh, R. (2023). Cloud versus edge computing in IoT-based control systems. Future Computing and Informatics Journal, 8(2), 95–110.
[11] Lee, J., Park, H., & Kim, S. (2024). Impact of environmental noise on voice recognition systems. Speech Communication, 158, 45–59.
[12] Mishra, P., & Dubey, V. (2022). IoT-based automation frameworks for energy-efficient systems. International Journal of Energy Research, 46(5), 6201–6215.
[13] Nair, R., & Thomas, G. (2025). Human-machine interaction in offline intelligent systems. Journal of Human-Computer Interaction, 41(2), 215–229.
[14] Patel, H., Shah, D., & Desai, P. (2024). Offline processing techniques in embedded AI applications. IEEE Access, 12, 45678–45692.
[15] Reddy, K., & Rao, V. (2022). Design of embedded voice recognition integrated circuits. Microelectronics Journal, 124, 105443.
[16] Sharma, V., & Verma, D. (2022). Switching characteristics of AC loads using electromechanical relays. Electric Power Systems Research, 204, 107650.
[17] Singh, A., & Kaur, J. (2023). Emerging trends in smart automation technologies. Journal of Automation and Control Engineering, 11(1), 12–25.
[18] Tiwari, S., & Pandey, R. (2024). Optimization of embedded firmware for real-time systems. Journal of Systems Architecture, 137, 102792.
[19] Verma, P., & Arora, S. (2025). Artificial intelligence integration in embedded system design. AI and Embedded Systems Review, 6(1), 77–92.
[20] Yadav, R., & Choudhary, S. (2023). Electrical control systems for smart grid applications. International Journal of Electrical Power & Energy Systems, 150, 109012.
[21] Zhang, L., Chen, Q., & Liu, Y. (2023). Efficient speech recognition algorithms for resource-constrained devices. IEEE Signal Processing Letters, 30, 1123–1127.
[22] , M., & Hassan, T. (2022). Design considerations for voice-enabled embedded systems. International Journal of Computer Applications, 183(7), 25–32.
[23] Bose, S., & Dutta, R. (2024). Privacy-preserving voice recognition in edge computing. Journal of Cybersecurity and Privacy, 4(2), 301–318.
[24] Chauhan, N., & Sharma, P. (2023). Performance analysis of offline speech recognition modules. International Journal of Electronics and Communication Engineering, 17(2), 99–108.
[25] Ghosh, S., & Banerjee, A. (2022). Smart relay switching techniques in automation systems. Electrical Engineering Journal, 104(3), 567–580.
[26] Kaur, M., & Singh, H. (2025). Voice-controlled systems for assistive technologies. Assistive Technology Journal, 37(1), 15–29.
[27] Liu, X., & Wang, Z. (2024). Real-time embedded systems for intelligent automation. Journal of Real-Time Systems, 60(2), 233–250.
[28] Meena, R., & Joshi, A. (2023). Low-cost automation systems using microcontrollers. International Journal of Engineering Research & Technology, 12(4), 567–573.
[29] Rana, P., & Kulkarni, M. (2022). AC load automation using microcontroller-based relay circuits. Journal of Power Electronics, 22(5), 1345–1356.
[30] Shukla, D., & Tripathi, V. (2024). Speech processing techniques for embedded platforms. Signal Processing Journal, 201, 108673.
[31] Thomas, J., & Mathew, B. (2023). Design and evaluation of smart home control systems. Automation in Smart Environments, 9(3), 145–160